

The Colonel's BEGGUST

7 am Helen goes to bathroom
Helen & Ethel enter soon after

Start: Act I (7 o'clock)

Guest Room
notebook & pencil
picture has hollow eyes
sculpture on bed
clothes in suitcase
~~Ethel enters soon~~

Torch isn't known

Ethel disturbs Bertie,
will talk to Helen

Nothing in left armoire

spy on Colonel / R/P

7 → 7:15

spy Bertie & Helen?

7:15 → 7:30

racehorse song
[Bertie's singing]

7:35 → 7:45

Rudy & Gloria
[Rudy goes to his room]

Act II
8 pm

enter Bertie's
room

in Colonel's room

- elevator
- mini common mantle

Dr's room
left of
Colonel's
raise bed
(Dr's bag on bed)

Clarence wants to
exploit her [Ethel's]
lord.

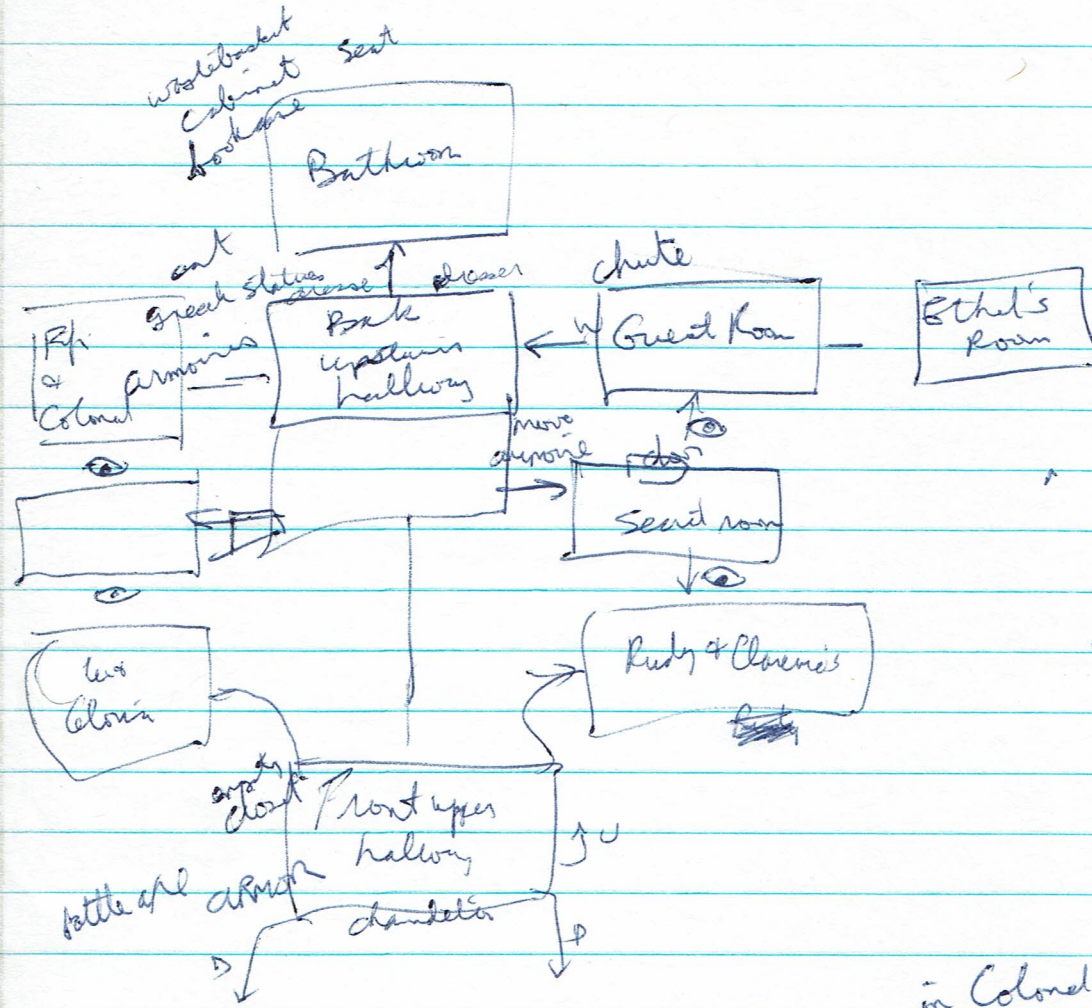

oil bell

pull ring with cone

bell felt

Now you're a real
southern belle.

Bar nymph

12:30 Clarence writes at his desk
(dependent)

Fiji + Jewes dead in Fiji's Rm

spilled drinks

- cognac her powder

- glass left on bar (nothing interesting)

- magazine 'Sour Boy' racehorse
in The Racehorse Quarterly

- weapons cabinet is open!
dagger is missing!

- doghouse is empty!

12:45 Knock on Celie's

"Evid in the air!"
"Get back to your room!"

1 Apr VII NW corner
dog & Rudy

bath behind mirror

Ethel dead in Rose Garden
(at 11)

11:30 Parlor

(Clarence) at Bar

aroma of perfume
behind mirror

11:45

sp on Rudy having dessert +
coffee in dining room

(anytime 11 to 12
Fiji's stup)

(found Glorin's body in
well, box around neck)

- need help with
searching Glorin

Jewes' Rm - he's gilly ^{newly}
flowers on bed

12 midnight Act II
Colonel's Rm

Whatchin; no colored

12:15

my room; hillian +
sultane
(wants prison)

hillian writes in a
book locked in her
sultane

3rd Level

weapons
Australian boomerang
steel cutlery
peach handled dagger
mace
antique crossbow
spin globe!

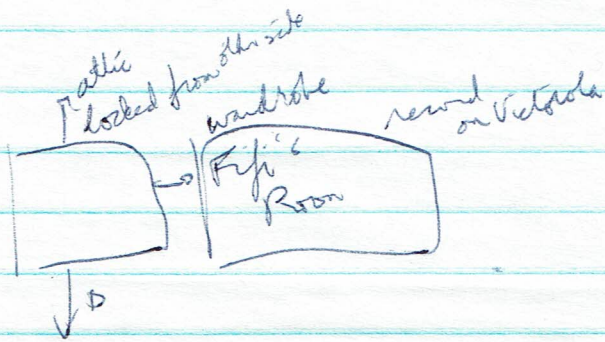

Wrens
shirts
hand & spurs
reflex
in cabinet

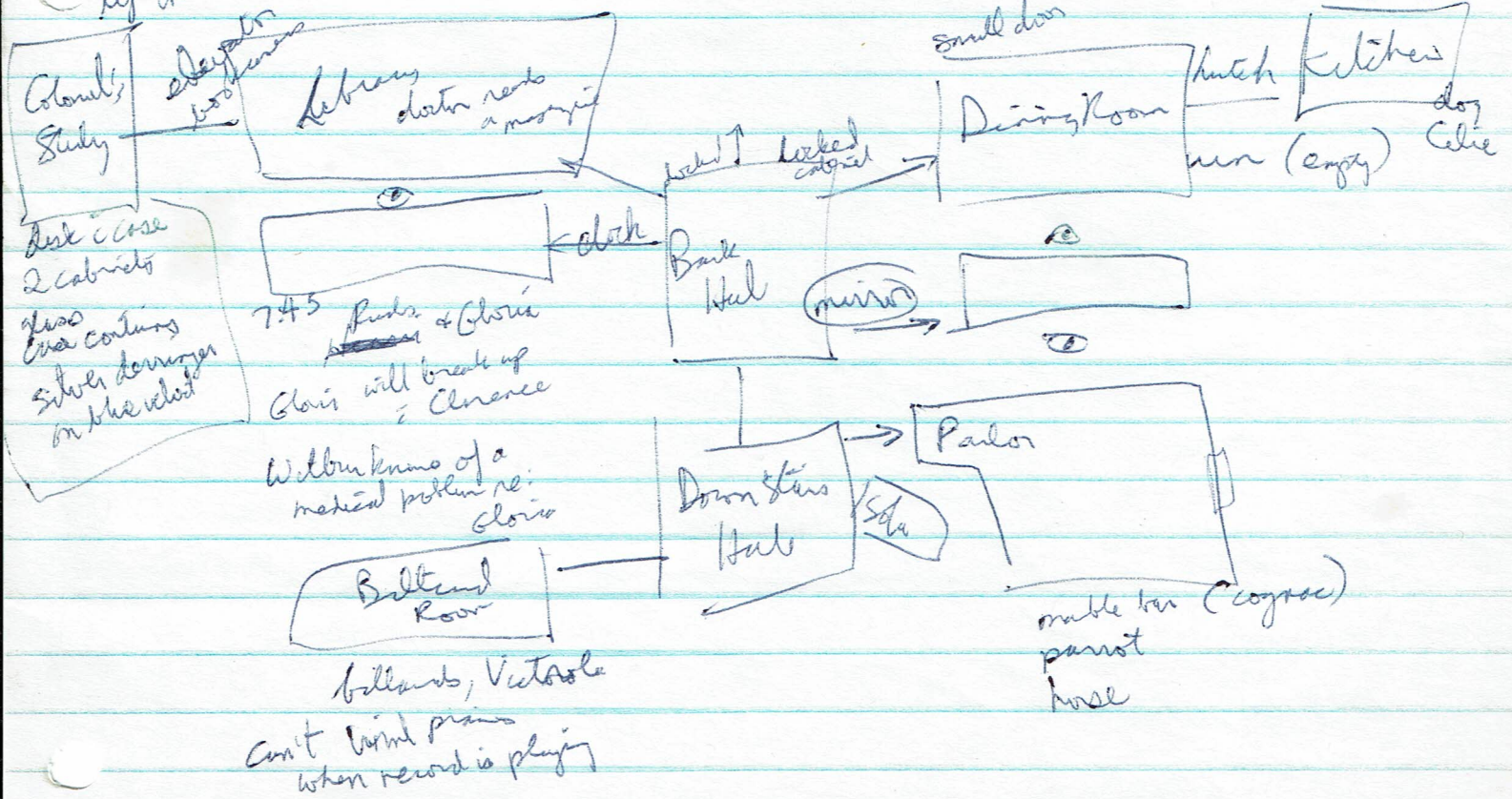

soup bowl in fletcher!

curves, monuments
2 large tombs
DISON & CROFTON

Cemetery

pulpit + stained glass windows
Inside Chapel

Inside Stable
Blaze (horse)
saddle
buckle
lamp in stall

Francis + Claudette
Crofton
Search Crofton
d: 1871 @ 17 yrs

(Don't open still)

The Colonel's
Last Request

statue
I shaft
2 urns
fountain

chickens in coop

Chapel

Bell Tower
iron bell
rope / ring
ladder

NW corner @ study

Stable

SW corner

Front Door
mat

8:15 kitchen
Hellen + Celia
bread
'gris-gris'?

Fiji + gives
in dining room
Fiji goes to her room,
she locked their later
kitchen door is locked

9:45 Clarence +
Rudy
(fight over
Gloria)
Rudy leaves

8:30 NW corner
Study, no privacy
here either

Act II 11 pm
outside hedge
(see Rudy, east?)

10:00 Act II

8:45 in library
Clarence took 100g from there
horse broke leg
Wilbur will feed up

11:15 Colonel's room
hit thought she was special
& Col. She's young
hit thinks he's lying
found case in between 1st + 2nd
brass key in corner

Fiji's Room
Fiji + Rudy
broken wood
in billiard room

10:15 - see
Rudy NW heading NW
10:30
Echel @ Bell Tower

mare - sealed but usable
boonery - overcast
cutlass - sharp
dagger - initial m-of-pend
crossbow - old
w/ps - none locked

10:45 Study
Hellen in weapons case
- then in her room